

S-37835



LOUISIANA PUBLIC SERVICE COMMISSION

PO Box 91154; Baton Rouge, LA 70821
(888) 342-5717 or (225) 342-4439

RECEIVED

JAN 15 2026

APPLICATION FOR STOCK TRANSFER OR CHANGE IN OWNERSHIP
GREATER THAN 50% FOR WASTE CERTIFICATES OR PERMITS

BUSINESS ENTITY- APPLICANT INFORMATION

SECTION 1

Name as listed on the Certificate of Permit: (including any doing business as "dba" name)
Common Disposal LLC

DBA: Common Disposal LLC

Business Entity's Authorized Representative: Ricky Lout

Applicant currently holds Common Carrier Certificate or Contract Carrier Permit Number(s): A copy has been attached to this application as Exhibit "A" 7484

Business Address: 1000 US Hwy 96N

City: San Augustine State: Texas ZIP Code: 75972

Mailing Address: PO Box 84

City: Chireno State: Texas ZIP Code: 75937

Telephone # (Include Area Code) 936.288.3150 Fax # (Include Area Code) 936.427.4408 Cell # (Include Area Code)

Email Address: daryl@commondisposal.com

FEIN# 87-3746219

CONFIRM COMPANY TAX REPORTING YEAR (Check ONLY one box)

- Company's Tax reporting year is on a CALENDAR basis reporting January 01 to December 31 each year.
Company's Tax reporting year is on a FISCAL basis reporting from Month/Day to Month/Day each year.

COMPANY BUSINESS STRUCTURE

- Check one box: Louisiana Domestic Corporation, Louisiana Domestic Limited Liability Company (LLC), Louisiana Domestic Partnership, Louisiana Limited Liability Partnership, Foreign* Corporation in the State of, Foreign* Limited Liability Company (LLC) in the State of Texas, Foreign* Partnership in the State of. Includes dates of incorporation/formation.

MUST attach copies of the company's Secretary of State Certificate of Good Standing & Amendments made to the Articles of Incorporation, Organization or Formation along with copies of all amendments and last annual reports if applicable from your state of origin or existence as "Exhibit B". *Foreign Entities must submit copies of the all amendments and last annual report filed with the Louisiana Secretary of State's Office along with a Certificate of Good Standing issued by the Louisiana Secretary of State's Office.

BUSINESS ENTITY- APPLICANT INFORMATION

SECTION 1 (Continued)

List the Names and Titles of all Officers and/or Members and percentage of ownership and/or number of shares (if applicable) **PRIOR** to the transfer.

Name	Title (Corporations list President, Vice President, Secretary, Treasurer and LLC companies list Members)	Ownership Percentage of ownership and/or number of shares
Dusty Lout	Member	50.0000%
Ricky Lout	Member	25.0000%
BDR Family Partnership LTD	Member	25.0000%

REPRESENTATION OF APPLICANT

SECTION 2

If Applicant is represented by legal counsel or if this application is being filed by legal counsel, please provide the following:

LEGAL COUNSEL'S NAME:

FIRM NAME:

Mailing Address:

City:

State:

ZIP Code:

Telephone # (Include Area Code)

Fax # (Include Area Code)

Cell # (Include Area Code)

Email Address:

DETAILS OF STOCK TRANSFER OR CHANGE IN OWNERSHIP

SECTION 3

Please attach a copy of the transfer or change in ownership agreement, a certified copy of the corporate resolution authorizing the stock transfer, and the appropriate stock certificate numbers (if applicable), to this application as **Exhibit "C"** and provide the details of the stock transfer or change in ownership below:

(If additional space is needed, attach a separate sheet listing details to Exhibit C)

15.7888% of ownership transfer from Ricky Lout to Pelican Energy Partners III LP, 15.788% of ownership transfer from BDR Family Partnership LTD to Pelican Energy Partners III LP, and 31.5811% of ownership transfer from Dusty Lout to Pelican Energy Partners III LP.

DETAILS OF STOCK TRANSFER OR CHANGE IN OWNERSHIP

SECTION 3 (Continued)

If the stock transfer is approved, list the Names and Titles of all Officers and/or Members and percentage of ownership and/or number of shares (if applicable) **AFTER** the proposed transfer is complete.

Name	Title (Corporations list President, Vice President, Secretary, Treasurer, and LLC Companies list Members)	Ownership Percentage of ownership and/or number of shares
Dusty Lout	Member	18.4189%
Ricky Lout	Member	9.2120%
BDR Family Partnership LTD	Member	9.21205
Pelican Energy Partners III LP	Member	63.1571%

EQUIPMENT

SECTION 4

Applicant currently commences operations with the following equipment but reserves the right to add additional vehicles: (If additional space is needed, attach a separate sheet listing each vehicle)

Year (Ex. 2016)	Make (Ex. Peterbuilt)	Model (Ex. Tractor or Trailer)	Type (Ex. Vacuum, dump, roll-off, flat bed etc...)
	See Listing Attached		

TERMINALS AND SERVICE OF PROCESS

SECTION 5

Please check one

- Applicant commences operations from the following LOUISIANA TERMINAL/LOCATION(S) as listed below: (If applicant has additional Louisiana terminals or locations, attach a separate sheet listing each location)

LOUISIANA TERMINAL LOCATION address:

City:	State:	ZIP Code:
-------	--------	-----------

- Applicant is located outside of Louisiana AGENT FOR SERVICE OF PROCESS is listed below: Any carrier domiciled outside of Louisiana and providing the intrastate transportation of waste for disposal in Louisiana shall register the company's name, address and telephone number with the Louisiana secretary of state and the Louisiana Public Service Commission. Service of process with respect to all civil, criminal, or administrative proceedings brought before any court or administrative agency located in the state may be served on the registered agent as filed with the Louisiana secretary of state by any means provided by the applicable rules or procedure for that court or agency providing service of process.

Agent For Service Of Process Name
Todd Benson

Mailing Address:
333 Texas St, Ste. 1400 Regions Tower

City: Shreveport	State: Louisiana	ZIP Code: 71101
---------------------	---------------------	--------------------

BANKRUPTCY, LEVY AND RECEIVERSHIP INFORMATION

SECTION 6

(If additional space is needed, attach a separate sheet for each responses as needed)

1. Is the certificate holder current with inspection and supervision fee reports and payments with the Louisiana Department of Revenue? NO YES

Copies of the Certificate or Permit Holder's last 4 quarters of Quarterly Inspection & Supervision Reports filed with the LDR along with proof of payments MUST be attached to this application as Exhibit "D".

2. Is the common carrier certificate or contract carrier permit pledged or otherwise encumbered? NO YES*

*If you answered yes to number 2, give the names and addresses of those whose favor the authority is encumbered:

3. Does the Louisiana Department of Revenue and taxation hold a levy against this the common carrier certificate or contract carrier permit? NO YES*

*If you answered yes to number 3, attach a copy of the Notice of Levy to this application as an **Exhibit**

4. Are there any other levies against the common carrier certificate or contract carrier permit? NO YES*

*If you answered yes to number 4, attach copies of the levies to this application as an **Exhibit** and list the names and addresses of parties holding the levies; the nature of the levies and amount(s) claimed under each levy below.

5. Is the applicant involved in any bankruptcy proceeding? NO YES*

*If you answered yes to number 5, attach a copy of the Notice of Bankruptcy to this application as an **Exhibit** and list the name(s) of counsel for the party(s) with an interest in the common carrier certificate or contract carrier permit below:

FACTORS FOR CONSIDERATION FOR CHANGE IN CONTROL

SECTION 7

(If additional space is needed, attach a separate sheet for each responses as needed)

1. Please provide details for the history of compliance with regulatory authorities in the state or any other jurisdiction.

Compliance has been met for all regulatory authorities in the state and any other jurisdictions

2. Please provide details whether the change of control is fair and reasonable to the employees of the applicant.

The change of control is fair and reasonable to the employees of the applicant as the change resulted in an additional partner added to the company with intent to continue operations as previously conducted and with the same management in place to handle the running of operations and business decisions

3. Please provide details of the impact which the change in control will have on the management and operations of the applicant.

The change of control will not impact management and operations of the applicant. The change resulted in an additional partner added to the company with intent to continue operations as previously conducted and with the same management in place to handle the running of operations and business decisions

4. Has the common carrier certificate or contract carrier permit been dormant?

NO
 YES*

**The Commission will not approve the sale, lease, transfer or change in control of a dormant certificate or permit. A dormant certificate/permit is a certificate/permit that has not been substantially operated for the six months prior to the sale, lease, transfer or change in control, other than due to bankruptcy, receivership, or other legal proceedings, or to other causes beyond the carrier's control. Whether a carrier substantially operated a certificate is determined on a case-by-case basis by the administrative law judge, hearing officer, or Commission.*

VERIFICATION OF APPLICANT

SECTION 8

STATE OF Texas PARISH/COUNTY OF San Augustine

BEFORE ME, the undersigned authority, Daryl Darby (Applicant) who represents Common Disposal LLC (Business Entity) personally came and appeared, who, after being duly sworn, did depose and say that he/she is the APPLICANT in the above application; that he/she desires to TRANSFER ownership of 50% or more in its Common Carrier Certificate or Contract Carrier Permit, he/she represents that the foregoing responses are good, true, and accurate. Applicant acknowledges that should any response be shown to have been either a negligent or intentional misrepresentation of the facts, action taken by the Louisiana Public Service Commission in reliance of the responses contained herein may be declared void ab initio and revocable upon complaint by any interested party or by ex parte motion of the Louisiana Public Service Commission. FURTHERMORE; APPLICANT understands that the information contained in this application may be shared with the Louisiana Department of Revenue for purposes of Inspection and Supervision Fees.

Applicant's signature reflects an understanding of the consequences attributable to misstatements or misrepresentations of fact.

SWORN TO AND SUBSCRIBED before me this 13th day of January, 2026

DARYL DARBY
PRINTED NAME OF APPLICANT

[Signature]
SIGNATURE OF APPLICANT

Mary Jane Alford
PRINTED NAME OF NOTARY PUBLIC

[Signature]
SIGNATURE OF NOTARY PUBLIC

(including Notary Number & Seal)

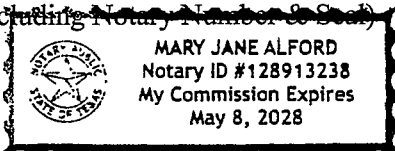

LPSC OFFICE USE ONLY

Accepted by Staff [Signature]

Date Jan. 21, 2026

DOCKET # S-37835 PUBLISHED IN BULLETIN # 1368 ON Jan. 30, 2026
Date

FILED
in the Office of the
Secretary of State of Texas

DEC 17 2007

Corporations Section

**CERTIFICATE OF FORMATION OF
COMMON DISPOSAL, LLC
A LIMITED LIABILITY COMPANY**

This certificate of formation is submitted for filing pursuant to the applicable provisions of the Texas Business Organizations Code.

Article I - Entity Name and Type

The name and type of filing entity being formed are: Common Disposal, LLC, a Texas limited liability company (hereinafter "Company").

Article II - Purpose

The purpose for which the Company is organized is any lawful purpose which may be undertaken by the company in accordance with the applicable provisions of the Texas Business Organizations Code.

Article III - Registered Office and Registered Agent

The initial registered agent is an individual resident of the state whose name is David Ricky Lout. The business address of the initial registered agent and the initial registered office is: 1190 FM 711, Center, Texas 75935.

Article IV - Principal Office

The address of the Company's principal office in this state is: P. O. Box 1871, Center, Texas 75935.

Article V - Organizer

The name and address of the organizer is:

<u>Name</u>	<u>Address</u>
David Ricky Lout	P. O. Box 1871 Center, Texas 75935

(Cv/Lout.Common Disposal Certificate of Formation, LLC)

Article VI - Governing Authority

The company shall be managed by its Managers. The name and address of the person who is to serve as a Manager until the first annual meeting of the company's Members or until successors are elected and qualified is:

<u>Name</u>	<u>Address</u>
David Ricky Lout	P. O. Box 1871 Center, Texas 75935

Article VII - Effective Date of Filing

This certificate of formation becomes effective when the document is filed by the secretary of state.

Article VIII - Execution

This document is signed subject to the penalties imposed by law for the submission of a materially false or fraudulent instrument.

Date: December 12, 2007

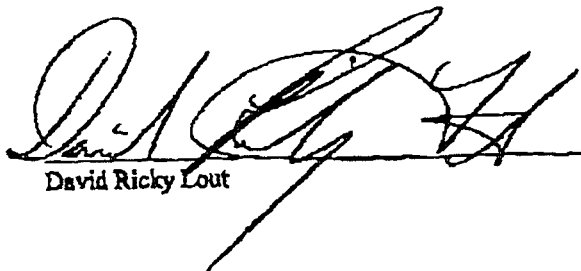
David Ricky Lout

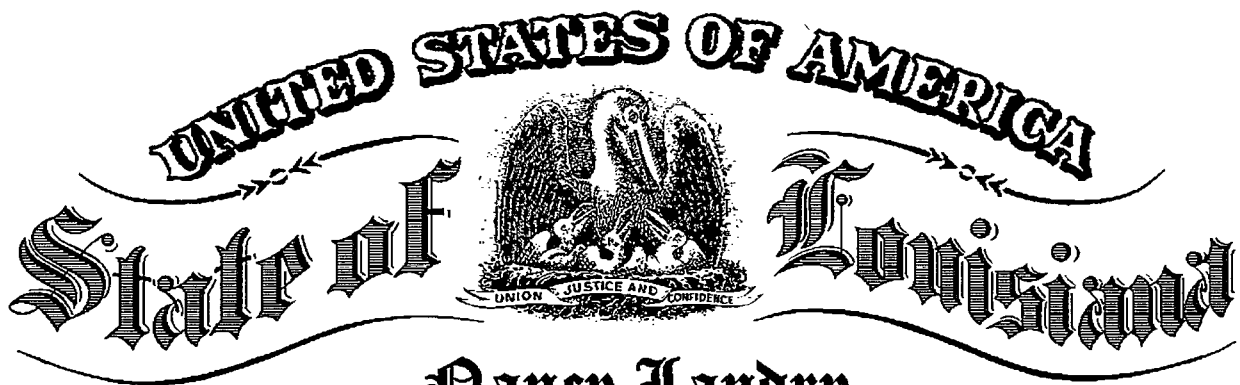

Nancy Landry
SECRETARY OF STATE

As Secretary of State of the State of Louisiana I do hereby Certify that

COMMON DISPOSAL, LLC

A limited liability company domiciled in SAN AUGUSTINE, TEXAS,

Filed charter and qualified to do business in this State on May 31, 2012,

I further certify that the records of this Office indicate the company has paid all fees due the Secretary of State, and so far as the Office of the Secretary of State is concerned, is in good standing and is authorized to do business in this State.

I further certify that this certificate is not intended to reflect the financial condition of this company since this information is not available from the records of this Office.

In testimony whereof, I have hereunto set my hand and caused the Seal of my Office to be affixed at the City of Baton Rouge on,

January 13, 2026

Nancy Landry

Secretary of State

Web 40849011Q

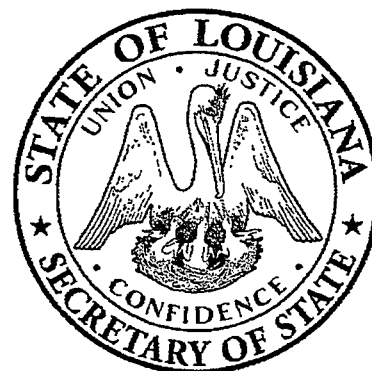

Certificate ID: 12137092#BRK73

To validate this certificate, visit the following web site, go to **Business Services, Search for Louisiana Business Filings, Validate a Certificate**, then follow the instructions displayed.
www.sos.la.gov

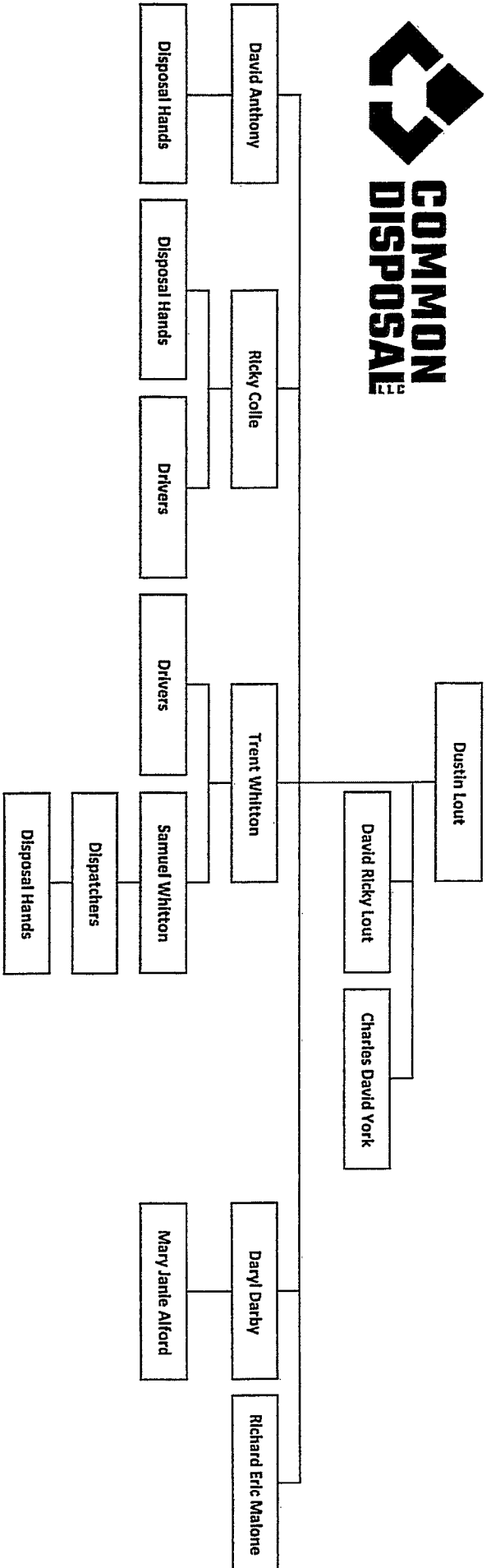

Attachments: Appendix C: Approved Vehicles

Hauler Name	Permit Number	Permit Date	Expiration Date	
COMMON DISPOSAL, LLC	WH-00004131	01/05/2026	01/31/2027	
A COPY OF THE PART OF THIS LISTING RELEVANT TO THAT VEHICLES ACTIVITIES				
MUST BE CARRIED IN EACH VEHICLE SUBJECT TO THIS PERMIT				
Vehicle VIN	License Plate#	Make	Model	Year
1G9ST4229PH015121	010B425	GALY		2023
1G9ST4228PH015028	010B412	GALY		2023
1G9ST4228PH015269	010B434	GALY		2023
1T9FT482791887225	X81163	TRIW		2009
1UNST4226GS151010	197C421	DRAG	150	2016
1G9ST4226KH015246	166C567	GALY		2019
1UNST4223CL114310	Y31687	DRAG	130	2012
1G9ST4223RH015179	012B189	GALY		2024
1G9ST4229KH015242	166C572	GALY		2019
1UNST4221AL068411	010B437	DRAG		2010
1G9ST4224KH015083	X81249	GALY		2019
1G9ST4224KH015245	166C568	GALY		2019
1UNST4226GS151007	174C138	DRAG	150	2016
1UNST42206L042213	X81224	DRAG		2006
1G9ST4220PH015122	010B424	GALY		2023
1G9ST422XLH015008	X81158	GALY		2020
562R1AB20DAB10021	X81217	ROUG		2013
1G9VT4229KH015044	X81236	GALY		2019
1UNST4223GS140949	010B420	DRAG	150	2016
1G9VT4220KH015045	X81237	GALY		2019
1UNST42207L052161	010B447	DRAG		2007
1UNST42258L055221	X81220	DRAG	Tanker/Tube Trailer	2008
1G9ST4224PH015026	010B414	GALY		2023
1UNST42299L052985	010B443	DRAG		2009
1G9ST4225LH015143	X81160	GALY		2020

1G9ST4221MH015156	166C590	GALY		2021
1G9VT402X5H016128	012B155	GALY		2005
1G9ST4223MH015157	166C589	GALY		2021
1G9ST4220PH015119	010B426	GALY		2023
1UNST422XGS151009	174C149	DRAG	150	2016
1UNST4223AL068412	Y01984	DRAG	Tanker/Tube Trailer	2010
1G9ST4226PH015271	010B436	GALY		2023
1G9VT4028BH017452	Y98990	GALY	Tanker/Tube Trailer	2011
1G9ST4226KH015084	166C571	GALY		2019
1UNST4226GS140945	191B971	DRAG	150	2016
1G9ST4221MH015190	X81179	GAL		2021
562R1AB26DAB10024	010B432	ROUG	TAN	2013
1UNST4224GS140944	012B187	DRAG	150	2016
1G9ST4224PH015270	010B435	GALY		2023
1G9ST4226PH015027	010B413	GALY		2023
1G9VT4227KH015043	X81235	GALY	Tanker/Tube Trailer	2019
1UNST4228GS140946	191B950	DRAG	150	2016
1G9ST422XRH015180	012B188	GALY		2024
1G9VT4026BH017451	Y98989	GALY	Tanker/Tube Trailer	2011
1G9ST4224NH015346	010B415	GALY		2022
1G9VT4223KH015041	X81238	GALY		2019
1UNST422XGS140950	174C136	DRAG	150	2016
1G9VT4225KH015042	X81234	GAYL		2019
1G9ST4222KH015244	166C569	GALY		2019
1G9ST422XPH015029	010B411	GALY		2023
1G9ST4220KH015243	166C570	GALY		2019
1G9ST4223LH015142	X81159	GALY		2020
1G9ST4225MH015158	166C588	GALY		2021
562R1AB29DAB10017	097C560	ROUG	Tanker/Tube	2013

			Trailer	
562R1AB28DAB10025	X81248	ROUG	Tanker/Tube Trailer	2013
1UNST42278L055222	X81161	DRAG		2008
1UNST42269L068092	012B153	DRAG		2009
1G9ST422XNH015285	X81199	GALY		2022
562R1AB2XDAB10026	X81214	ROUG	Tanker/Tube Trailer	2013
1UNST4228KS151972	174C148	DRAG		2019
1G9ST4228LH015007	X81157	GALY		2020
1UNST422X8L052248	X81295	DRAG	BBL	2008
1G9ST4226LH015006	X81156	GALY		2020
1J9TA432501364332	X81253	SGM	Tanker/Tube Trailer	2010
1UNST42278L055219	X87648	DRAG	Tanker/Tube Trailer	2008
1UNST4222GS140943	174C135	DRAG	150	2016
1UNST42237L052977	012B150	DRAG		2007
1UNST42218L064028	012B156	DRAG		2008
1T9FT482591887224	X81173	TRIW		2009
1UNST42298L067856	012B179	DRAG		2008
1UNST4229BL086463	X81168	DRAG		2011
1G9ST4222PH015123	010B423	GALY		2023
1S9T7422870017029	X81166	STNT		2007
1G9ST4221NH015286	012B205	GALY		2022
1G9ST422XMH015155	X81172	GALY	Tanker/Tube Trailer	2021
1G9ST4229PH015118	010B427	GALY		2023
1UNST4221GS140948	191B998	DRAG	150	2016
1UNST42228L052261	X81167	DRAG		2008



ADDITIONAL REMARKS SCHEDULE

AGENCY Higginbotham Insurance Agency, Inc.		NAMED INSURED Common Disposal, LLC P.O. Box 84 Chireno TX 75937	
POLICY NUMBER		EFFECTIVE DATE:	
CARRIER	NAIC CODE		

ADDITIONAL REMARKS

**THIS ADDITIONAL REMARKS FORM IS A SCHEDULE TO ACORD FORM,
FORM NUMBER: 25 FORM TITLE: CERTIFICATE OF LIABILITY INSURANCE**

Equipment policy includes Blanket Loss Payee as their interest may appear.

The General Liability, Pollution Liability, and Automobile Liability policies include a blanket automatic additional insured endorsement that provides additional insured status to the certificate holder only when there is a written contract between the named insured and the certificate holder that requires such status.

The General Liability, Pollution Liability, Automobile Liability, and Workers' Compensation policies include a blanket waiver of subrogation endorsement to the certificate holder only when there is a written contract between the named insured and the certificate holder that requires such status.

The General Liability additional insured status includes Completed Operations.

The Workers Compensation Policy includes an alternate employer endorsement in favor of the certificate holder that affords that coverage to certificate holders only where there is a written contract between the Named Insured and the certificate holder that requires such status.

The General Liability, Pollution Liability, and Automobile Liability policies have a blanket Primary & Non-Contributory endorsement that affords that coverage to certificate holders only where there is a written contract between the Named Insured and the certificate holder that requires such status

The General Liability, Pollution Liability, and Workers Compensation policies include a blanket notice of cancellation to certificate holders endorsement, providing for 30 days' advance notice if the policy is canceled by the company other than for nonpayment of premium, 10 days' notice after the policy is canceled for nonpayment of premium when required by written contract. Notice is sent to certificate holders with mailing addresses on file with the agent or the company. The endorsement does not provide for notice of cancellation if the named insured requests cancellation.

JIM WRIGHT, CHAIRMAN
CHRISTI CRADDICK, COMMISSIONER
WAYNE CHRISTIAN, COMMISSIONER



RAILROAD COMMISSION OF TEXAS

1/5/2026

COMMON DISPOSAL, LLC
PO BOX 84
CHIRENO, Texas 75937

RE: PERMIT ISSUED
Form No. 165246 for a Waste Hauler Permit Application
WHP No. WH-00004131

Dear Operator:

Technical Permitting has reviewed the above-referenced application, submitted by Daryl Darby on 01/05/2026. The Application is complete, and the permit is hereby administratively granted. An updated list of approved vehicles and disposal/injection systems is in the attached permit.

For questions or additional information, contact Environmental Permits and Support by phone at 512-463-7371 or by email at whp@rrc.texas.gov.

Sincerely,

S/ Christine Peters
Christine Peters, Manager
Environmental Permits and Support
Technical Permitting

Authority is granted by the Railroad Commission of Texas (Commission) to haul, handle, and dispose of oil and gas waste in accordance with 16 Texas Administrative Code (TAC), Part 1, Chapter §3.8 (Statewide Rule 8) and is subject to the following conditions:

A. The authority granted by this permit is effective 01/05/2026 and will expire on 01/31/2027, unless suspended or revoked for cause shown.

B. This permit authority is limited to the hauling, handling, and disposal of oil and gas waste off a lease, unit, or other oil and gas property.

C. This permit authorizes the permitted hauler to dispose of the oil and gas waste only at the following disposal/injection systems:

1. Commission-permitted disposal/injection systems listed in Appendix A and Appendix B.
2. Disposal systems operated under authority of a minor permit issued by the Commission.
3. Disposal systems permitted by another state agency, or another state provided the Commission has granted separate authorization for the disposal.

D. The permitted hauler must only carry waste that was generated by the disposal/injection system operator to a disposal/injection system marked as non-commercial in Appendix A or Appendix B.

E. Each vehicle must be marked on both sides and in the rear with the permitted hauler's name (exactly as shown on the P-5 Organization Report) and permit number in characters not less than three inches high.

F. This permit authorizes the permitted hauler to use only those vehicles shown on the Commission-issued listing of approved vehicles which are listed on Permit Appendix C.

G. Each vehicle must carry a copy of this permit including all permit appendices that are relevant to that vehicle's activities.

H. Each vehicle must be operated and maintained in such a manner as to prevent spillage, leakage, or other escape of oil and gas waste during transportation.

I. The permitted hauler must make each vehicle available for inspection upon request by Commission personnel.

J. The permitted hauler must compile and keep a current list of all persons by whom the permitted hauler is hired to haul and dispose of oil and gas waste and furnish such list to the Commission upon request.

K. The permitted hauler must adequately train all drivers to ensure compliance with Commission rules, including record keeping requirements, and adherence to proper emergency response and notification procedures.

L. The permitted hauler must keep a daily record of the oil and gas waste hauling operations of each approved vehicle. The daily record, signed and dated by the vehicle driver, must be kept open for Commission inspection and must be kept on file for a period of three years from the date of operation and recordation . The record must contain the following information:

1. Identify of the property from which the oil and gas waste is hauled, including:
 - a. Operator name
 - b. Lease name or facility name
 - c. Lease number and well number(s), or API well number(s), or permit number, or latitude and longitude coordinates in decimal degrees if waste was not generated on a lease
 - d. County
2. Type and volume (specify units) of oil and gas waste received by the hauler at the property where it was generated
3. Identity of the disposal system to which the oil and gas waste is delivered, including:
 - a. Operator name
 - b. Lease name or facility name
 - c. Lease number and well number(s), or API well number(s), or permit number, or latitude and longitude coordinates in decimal degrees if waste was not generated on a lease
 - d. County

4. Type and volume (specify units) of oil and gas waste transported and delivered to the disposal system

M. The permitted hauler must file an application to renew this permit, using the assigned permit number, no sooner than 60 days before the expiration date specified in this permit.

N. This permit is not transferable.

This authorization is granted subject to review and cancellation should investigation show that such authorization is being abused.

APPROVED AND ISSUED ON 01/05/2026

Sincerely,

S/ Christine Peters

Christine Peters, Manager
Environmental Permits and Support
Technical Permitting

Attachments:

Appendix A: Approved Injection Disposal Systems

Appendix B: Approved Surface Disposal Systems

Appendix C: Approved Vehicles

Attachments: Appendix A: Approved Injection Disposal Systems

Hauler Name	Permit No.	Permit Date	Expiration Date	
COMMON DISPOSAL, LLC	WH-00004131	01/05/2026	01/31/2027	
A COPY OF THE PART OF THIS LISTING RELEVANT TO THAT VEHICLES ACTIVITIES				
MUST BE CARRIED IN EACH VEHICLE SUBJECT TO THIS PERMIT				
UIC Number	System Operator Name	County	Lease Name(Number)	Well Number
000104243	NGL WATERSOLUTIONS EAGLEFORD,LLC(609267)	LA SALLE	266626	1
000118471	NECHES TRANSPORT INC.(601854)	TYLER	019773	2
000098162	KATY SALTWATER DISPOSAL CO., INC(451660)	SHELBY	244991	2
000098763	COMMON DISPOSAL, LLC(169728)	SAN AUGUSTINE	242507	1
000101706	COMMON DISPOSAL, LLC(169728)	SABINE	262073	2
000103966	NGL WATERSOLUTIONS EAGLEFORD,LLC(609267)	FRIO	015833	1
000094720	KATY SALTWATER DISPOSAL CO., INC(451660)	GREGG	014383	1
000096731	Sunshine Oilfield Services(102436)	GREGG	008747	4
000083147	Sunshine Oilfield Services(102436)	RUSK	008748	2
000102297	COMMON DISPOSAL, LLC(169728)	NACOGDOCHES	260963	1
000103087	CROSSTEX ENVIRONMENTAL STX, LLC(101456)	LA SALLE	015644	1
000054602	MILESTONE ENVIRO SERVICES, LLC(567101)	FAYETTE	018210	3
000039479	FREESTONE	FREESTONE	079043	1 D

	UNDERGROUND STG, INC.(285305)			
000101718	CROSSTEX ENVIRONMENTAL STX, LLC(101456)	KARNES	009867	1
000102008	SABINE ENVIRONMENTAL SVCS, LLC(742132)	CHAMBERS	023483	3D
000103126	COMMON DISPOSAL, LLC(169728)	SAN AUGUSTINE	262066	5
000103352	SABINE ENVIRONMENTAL SVCS, LLC(742132)	CHAMBERS	023483	4
000103550	NGL WATERSOLUTIONS EAGLEFORD,LLC(609267)	FRIO	015578	1
000104250	CROSSTEX ENVIRONMENTAL STX, LLC(101456)	MCMULLEN	016071	1
000103772	CROSSTEX ENVIRONMENTAL STX, LLC(101456)	GONZALES	015615	1
000105100	NGL WATERSOLUTIONS EAGLEFORD,LLC(609267)	LA SALLE	016676	1
000113278	MES Center, LLC(100138)	SHELBY	286213	3
000105304	MILESTONE ENVIRO SERVICES, LLC(567101)	FRIO	017224	1
000113183	MES Center, LLC(100138)	SHELBY	281533	2
000104710	CROSSTEX ENVIRONMENTAL STX, LLC(101456)	KARNES	010024	1

Attachments: Appendix B: Approved Surface Disposal Systems

Hauler Name	Permit No.	Permit Date	Expiration Date	
COMMON DISPOSAL, LLC	WH-00004131	01/05/2026	01/31/2027	
A COPY OF THE PART OF THIS LISTING RELEVANT TO THAT VEHICLES ACTIVITIES MUST BE CARRIED IN EACH VEHICLE SUBJECT TO THIS PERMIT				
Facility ID	System Operator Name	Permit Number	County	Facility Name

Attachments: Appendix C: Approved Vehicles

Hauler Name	Permit Number	Permit Date	Expiration Date	
COMMON DISPOSAL, LLC	WH-00004131	01/05/2026	01/31/2027	
A COPY OF THE PART OF THIS LISTING RELEVANT TO THAT VEHICLES ACTIVITIES				
MUST BE CARRIED IN EACH VEHICLE SUBJECT TO THIS PERMIT				
Vehicle VIN	License Plate#	Make	Model	Year
1G9ST4229PH015121	010B425	GALY		2023
1G9ST4228PH015028	010B412	GALY		2023
1G9ST4228PH015269	010B434	GALY		2023
1T9FT482791887225	X81163	TRIW		2009
1UNST4226GS151010	197C421	DRAG	150	2016
1G9ST4226KH015246	166C567	GALY		2019
1UNST4223CL114310	Y31687	DRAG	130	2012
1G9ST4223RH015179	012B189	GALY		2024
1G9ST4229KH015242	166C572	GALY		2019
1UNST4221AL068411	010B437	DRAG		2010
1G9ST4224KH015083	X81249	GALY		2019
1G9ST4224KH015245	166C568	GALY		2019
1UNST4226GS151007	174C138	DRAG	150	2016
1UNST42206L042213	X81224	DRAG		2006
1G9ST4220PH015122	010B424	GALY		2023
1G9ST422XLH015008	X81158	GALY		2020
562R1AB20DAB10021	X81217	ROUG		2013
1G9VT4229KH015044	X81236	GALY		2019
1UNST4223GS140949	010B420	DRAG	150	2016
1G9VT4220KH015045	X81237	GALY		2019
1UNST42207L052161	010B447	DRAG		2007
1UNST42258L055221	X81220	DRAG	Tanker/Tube Trailer	2008
1G9ST4224PH015026	010B414	GALY		2023
1UNST42299L052985	010B443	DRAG		2009
1G9ST4225LH015143	X81160	GALY		2020

1G9ST4221MH015156	166C590	GALY		2021
1G9VT402X5H016128	012B155	GALY		2005
1G9ST4223MH015157	166C589	GALY		2021
1G9ST4220PH015119	010B426	GALY		2023
1UNST422XGS151009	174C149	DRAG	150	2016
1UNST4223AL068412	Y01984	DRAG	Tanker/Tube Trailer	2010
1G9ST4226PH015271	010B436	GALY		2023
1G9VT4028BH017452	Y98990	GALY	Tanker/Tube Trailer	2011
1G9ST4226KH015084	166C571	GALY		2019
1UNST4226GS140945	191B971	DRAG	150	2016
1G9ST4221MH015190	X81179	GAL		2021
562R1AB26DAB10024	010B432	ROUG	TAN	2013
1UNST4224GS140944	012B187	DRAG	150	2016
1G9ST4224PH015270	010B435	GALY		2023
1G9ST4226PH015027	010B413	GALY		2023
1G9VT4227KH015043	X81235	GALY	Tanker/Tube Trailer	2019
1UNST4228GS140946	191B950	DRAG	150	2016
1G9ST422XRH015180	012B188	GALY		2024
1G9VT4026BH017451	Y98989	GALY	Tanker/Tube Trailer	2011
1G9ST4224NH015346	010B415	GALY		2022
1G9VT4223KH015041	X81238	GALY		2019
1UNST422XGS140950	174C136	DRAG	150	2016
1G9VT4225KH015042	X81234	GAYL		2019
1G9ST4222KH015244	166C569	GALY		2019
1G9ST422XPH015029	010B411	GALY		2023
1G9ST4220KH015243	166C570	GALY		2019
1G9ST4223LH015142	X81159	GALY		2020
1G9ST4225MH015158	166C588	GALY		2021
562R1AB29DAB10017	097C560	ROUG	Tanker/Tube	2013

			Trailer	
562R1AB28DAB10025	X81248	ROUG	Tanker/Tube Trailer	2013
1UNST42278L055222	X81161	DRAG		2008
1UNST42269L068092	012B153	DRAG		2009
1G9ST422XNH015285	X81199	GALY		2022
562R1AB2XDAB10026	X81214	ROUG	Tanker/Tube Trailer	2013
1UNST4228KS151972	174C148	DRAG		2019
1G9ST4228LH015007	X81157	GALY		2020
1UNST422X8L052248	X81295	DRAG	BBL	2008
1G9ST4226LH015006	X81156	GALY		2020
1J9TA432501364332	X81253	SGM	Tanker/Tube Trailer	2010
1UNST42278L055219	X87648	DRAG	Tanker/Tube Trailer	2008
1UNST4222GS140943	174C135	DRAG	150	2016
1UNST42237L052977	012B150	DRAG		2007
1UNST42218L064028	012B156	DRAG		2008
1T9FT482591887224	X81173	TRIW		2009
1UNST42298L067856	012B179	DRAG		2008
1UNST4229BL086463	X81168	DRAG		2011
1G9ST4222PH015123	010B423	GALY		2023
1S9T7422870017029	X81166	STNT		2007
1G9ST4221NH015286	012B205	GALY		2022
1G9ST422XMH015155	X81172	GALY	Tanker/Tube Trailer	2021
1G9ST4229PH015118	010B427	GALY		2023
1UNST4221GS140948	191B998	DRAG	150	2016
1UNST42228L052261	X81167	DRAG		2008