



MARIONNEAUX KANTROW, LLC  
10202 JEFFERSON HWY, BUILDING C  
BATON ROUGE, LOUISIANA 70809  
(225) 769-7473  
FAX (225) 757-1709

WWW.MKLAWLA.COM

KYLE C. MARIONNEAUX  
[kyle@mklawla.com](mailto:kyle@mklawla.com)

KARA B. KANTROW  
[kara@mklawla.com](mailto:kara@mklawla.com)

JOHN N. GRINTON  
[john@mklaw.com](mailto:john@mklaw.com)

May 24, 2022

RECEIVED

MAY 25 2022

FISCAL  
LA Public Service Commission

Ms. Tammy Burl, Transportation Administrator  
Louisiana Public Service Commission  
Post Office Box 91154  
Baton Rouge, La 70821-9154

*Re: Sprint Waste Services, LP – Application for Stock Transfer or Change in Ownership  
Greater than 50% for Common Carrier of Waste Certificate No. 7752-B and Common  
Carrier of Saltwater No. 8097*

Dear Ms. Burl:

Please see attached an Application for Stock Transfer or Change in Ownership Greater than 50% for Common Carrier of Waste Certificate No. 7752-B and Common Carrier of Saltwater No. 8097 being submitted on behalf of our client, Sprint Waste Services, LP (“SWS”). The owners of SWS are selling 100% of their ownership interest to WCA Waste Systems, Inc (99.99%) and WCA GP LLC (.01%) which are subsidiaries of GFL Environmental, Inc, publicly traded waste management company. SWS will continue to operate as an independent entity with no change in Tax ID, DOT, or other operating permits.

Please note also that this change of ownership has occurred and SWS requests that the change of ownership be approved under the “good faith” provision in Section (I)(B) of the LPSC General Order R-35298, dated 10-8-2019, *In re: Amendments to the General Order dated March 26, 2019 regarding Commission approval required for sales, mergers, stock or asset transfers, and other changes of ownership or control of motor carriers*, for the following reasons:

1 – Regulatory Issues - WCA Waste Systems, Inc is a subsidiary of GFL Environmental, Inc, which is a publicly traded company. Disclosure of transactions of this size and nature are restricted until made public in accordance with SEC and other regulatory requirements.

2 – Dept of Justice (DOJ) Clearance - The Companies sought clearance from the DOJ which evaluated the transaction for compliance and anti-competitive issues. The Companies believed

Ms. Burl  
May 24, 2022  
Page 2

that this clearance would incorporate any LPSC issues that might arise. The DOJ had no objections to the transaction.

3 – Intent was Achieved - Based upon review of the criteria set forth in the application, the parties believed they would qualify for approval without issue. Specifically, the Permit has been continuously active, the Buyer has substantial financial ability, insurance coverage, equipment, all necessary permits and a well-established safety program. Additionally, there is no change in local management, local safety protocols, employees or day-to-day operations. Employees would benefit from the transaction in the form of improved benefits and professional advancement opportunities. The Companies believe the intent of the review/application process was fully achieved.

4 – Confidentiality – Both companies entered into a strict confidentiality agreement. The disclosure requirements in the Application process may have (i) raised the risk of disclosure to the public which could potentially violate other regulatory issues (#1 above); (ii) increased the risk of competitive disadvantages for SWS.

Please consider also SWS's history of compliance and positive contributions to Louisiana's industry and economy, and the potential negative impacts if this change of control request is not approved. SWS provides service to a wide range of customers throughout the Louisiana Gulf Coast. If the change is not approved, there would be a significant gap in service availability. SWS has excelled in its ability to integrate a comprehensive package of waste related services (e.g.- one stop shop) to its customers. This integrated service model improves the efficiency and cost of services to our customers. If SWS's services cease, customers will see an increase in cost, reduction in efficiency, and a negative impact on their operations. Further, SWS's two terminals employ 59 people with payroll in excess of \$4 Million per year. These employees are all local and support the community. A non-approval of SWS's change of control will have negative impacts on these employees and the communities. SWS is also an "essential" business as evidenced by government regulators allowing the company to operate under special DOT rules in times of emergency. Additionally, the industries the Company services (petrochemical, refinery, and critical infrastructure) are under significant pressure to increase production. A denial of the change in ownership would have a potentially drastic and damaging effect on the Louisiana economy in the areas the company operates. This reduction in capacity and elimination of a large service provider, coupled with the nation's current supply chain issues, could result in aggravating the already stretched supply chain of critical goods and services needed across the country.

Considering the above, SWS has exercised honesty in belief and purpose, been faithful to its corporate duties and obligations, observed reasonable commercial standards of fair dealing for publicly traded corporations, and had no intent to defraud or seek an unconscionable advantage. Accordingly, SWS should be found to have met the requirements for the "good faith" provision of this LPSC General Order.

We look forward to working with you to complete this matter and request. Should you have any questions, please contact me. Thank you and kindest regards.

Ms. Burl  
May 24, 2022  
Page 3

Sincerely,



Kyle C. Marionneaux

cc: Ms. Tanika L. Starks, LPSC Staff Counsel



LOUISIANA PUBLIC SERVICE COMMISSION

PO Box 91154; Baton Rouge, LA 70821

(888) 342-5717 or (225) 342-4439

**APPLICATION FOR STOCK TRANSFER OR CHANGE IN OWNERSHIP  
GREATER THAN 50% FOR WASTE CERTIFICATES OR PERMITS**

**BUSINESS ENTITY- APPLICANT INFORMATION**

SECTION 1

<b>Name as listed on the Certificate of Permit:</b> (including any doing business as "dba" name) <b>SPRINT WASTE SERVICES, LP</b>												
DBA:												
Business Entity's Authorized Representative: <b>RAY MILLS</b>												
Applicant currently holds Common Carrier Certificate or Contract Carrier Permit Number(s): A copy has been attached to this application as Exhibit "A"		<b>7752-B, 8097</b>										
Business Address: <b>3915 HWY 30</b>												
City: <b>ST GABRIEL</b>	State: <b>LA</b>	ZIP Code: <b>70776</b>										
Mailing Address: <b>3915 HWY 30</b>												
City: <b>ST GABRIEL</b>	State: <b>LA</b>	ZIP Code: <b>70776</b>										
Telephone # (Include Area Code) <b>225-642-0175</b>	Fax # (Include Area Code)	Cell # (Include Area Code) <b>225-921-8671</b>										
Email Address: <b>rmills@sprintwaste.com</b>												
FEIN# <table border="1"><tr><td>2</td><td>0</td><td>-</td><td>4</td><td>4</td><td>3</td><td>5</td><td>5</td><td>2</td><td>2</td></tr></table>			2	0	-	4	4	3	5	5	2	2
2	0	-	4	4	3	5	5	2	2			
<b>CONFIRM COMPANY TAX REPORTING YEAR (Check ONLY one box)</b>												
<input checked="" type="checkbox"/> Company's Tax reporting year is on a CALENDAR basis reporting January 01 to December 31 each year.												
<input type="checkbox"/> Company's Tax reporting year is on a FISCAL basis reporting from _____ to _____ each year. Month/Day Month/Day												
<b>COMPANY BUSINESS STRUCTURE</b>												
<b>Check one box</b>	<input type="checkbox"/> Louisiana Domestic Corporation	Date of Incorporation _____										
	<input type="checkbox"/> Louisiana Domestic Limited Liability Company (LLC)	Date of Formation _____										
	<input type="checkbox"/> Louisiana Domestic Partnership	Date of Formation _____										
	<input type="checkbox"/> Louisiana Limited Liability Partnership	Date of Formation _____										
	<input type="checkbox"/> Foreign* Corporation in the State of _____	Date of Incorporation _____										
	<input type="checkbox"/> Foreign* Limited Liability Company (LLC) in the State of _____	Date of Formation _____										
<input checked="" type="checkbox"/> Foreign* Partnership in the State of <u>Texas</u>	Date of Formation <u>03/01/2006</u>											
<b>MUST attach copies of the company's Secretary of State Certificate of Good Standing &amp; Amendments made to the Articles of Incorporation, Organization or Formation along with copies of all amendments and last annual reports if applicable from your state of origin or existence as "Exhibit B". *Foreign Entities must submit copies of the all amendments and last annual report filed with the Louisiana Secretary of State's Office along with a Certificate of Good Standing issued by the Louisiana Secretary of State's Office.</b>												

**BUSINESS ENTITY- APPLICANT INFORMATION****SECTION 1 (Continued)**

List the Names and Titles of all Officers and/or Members and percentage of ownership and/or number of shares (if applicable) **PRIOR** to the transfer.

<b>Name</b>	<b>Title (Corporations list President, Vice President, Secretary, Treasurer and LLC companies list Members)</b>	<b>Ownership Percentage of ownership and/or number of shares</b>
Medio Management LLC	General Partner	1%
Medio Landfill, LP	Limited Partner	49.5%
Joe Swinbank Family Limited Partnership	Limited Partner	49.5%
W David Nelson	President	0%
James L Goodyear	CFO	0%

**REPRESENTATION OF APPLICANT****SECTION 2**

If Applicant is represented by legal counsel or if this application is being filed by legal counsel, please provide the following:

**LEGAL COUNSEL'S NAME:**

Kara Kantrow, Kyle Marionneaux, John Grinton

**FIRM NAME:**

Marionneaux Kantrow LLC

**Mailing Address:**

10202 Jefferson Hwy, Building C

**City:**

Baton Rouge

**State:**

LA

**ZIP Code:**

70809

**Telephone # (Include Area Code)**

225-769-7473

**Fax # (Include Area Code)**

225-757-1709

**Cell # (Include Area Code)****Email Address:**

kara@mklawla.com; kyle@mklawla.com; john@mklawla.com

**DETAILS OF STOCK TRANSFER OR CHANGE IN OWNERSHIP****SECTION 3**

Please attach a copy of the transfer or change in ownership agreement, a certified copy of the corporate resolution authorizing the stock transfer, and the appropriate stock certificate numbers (if applicable), to this application as **Exhibit "C"** and provide the details of the stock transfer or change in ownership below:

(If additional space is needed, attach a separate sheet listing details to Exhibit C)

The owners of Sprint Waste Services, LP are selling 100% of their ownership interest to WCA Waste Systems, Inc (99.99%) and WCA GP LLC (.01%) which are subsidiaries of GFL Environmental, Inc, publicly traded waste management company. Sprint Waste Services, LP will continue to operate as an independent entity with no change in Tax ID, DOT, or other operating permits.

**DETAILS OF STOCK TRANSFER OR CHANGE IN OWNERSHIP****SECTION 3 (Continued)**

If the stock transfer is approved, list the Names and Titles of all Officers and/or Members and percentage of ownership and/or number of shares (if applicable) **AFTER** the proposed transfer is complete.

Name	Title (Corporations list President, Vice President, Secretary, Treasurer, and LLC Companies list Members)	Ownership Percentage of ownership and/or number of shares
WCA GP LLC	General Partner	.01%
WCA Waste Systems, Inc	Limited Partner	99.99%
Patrick Dovigi	President	0%
Luke Pelosi	Treasurer	0%
Mindy Gilbert	Secretary	0%

**EQUIPMENT****SECTION 4**

Applicant currently commences operations with the following equipment but reserves the right to add additional vehicles: ( If additional space is needed, attach a separate sheet listing each vehicle)

Year (Ex. 2016)	Make (Ex. Peterbilt)	Model (Ex. Tractor or Trailer)	Type (Ex. Vacuum, dump, roll-off, flat bed etc...)
	SEE ATTACHED		

**TERMINALS AND SERVICE OF PROCESS****SECTION 5**

Please check one

- ☒ Applicant commences operations from the following LOUISIANA TERMINAL/LOCATION(S) as listed below: (If applicant has additional Louisiana terminals or locations, attach a separate sheet listing each location)

LOUISIANA TERMINAL LOCATION address: 3915 Hwy 30

City: St Gabriel	State: LA	ZIP Code: 70776
------------------	-----------	-----------------

- ☐ Applicant is located outside of Louisiana AGENT FOR SERVICE OF PROCESS is listed below: Any carrier domiciled outside of Louisiana and providing the intrastate transportation of waste for disposal in Louisiana shall register the company's name, address and telephone number with the Louisiana secretary of state and the Louisiana Public Service Commission. Service of process with respect to all civil, criminal, or administrative proceedings brought before any court or administrative agency located in the state may be served on the registered agent as filed with the Louisiana secretary of state by any means provided by the applicable rules or procedure for that court or agency providing service of process.

Agent For Service Of Process Name CT Corporation System

Mailing Address: 3867 Plaza Tower Dr.

City: Baton Rouge	State: LA	ZIP Code: 70816
-------------------	-----------	-----------------

**BANKRUPTCY, LEVY AND RECEIVERSHIP INFORMATION****SECTION 6**

(If additional space is needed, attach a separate sheet for each responses as needed)

1. Is the certificate holder current with inspection and supervision fee reports and payments with the Louisiana Department of Revenue?

☐ NO  
☒ YES

*Copies of the Certificate or Permit Holder's last 4 quarters of Quarterly Inspection & Supervision Reports filed with the LDR along with proof of payments MUST be attached to this application as Exhibit "D".*

2. Is the common carrier certificate or contract carrier permit pledged or otherwise encumbered?

☒ NO  
☐ YES\*

\*If you answered yes to number 2, give the names and addresses of those whose favor the authority is encumbered:

3. Does the Louisiana Department of Revenue and taxation hold a levy against this the common carrier certificate or contract carrier permit?

☒ NO  
☐ YES\*

\*If you answered yes to number 3, attach a copy of the Notice of Levy to this application as an **Exhibit**

4. Are there any other levies against the common carrier certificate or contract carrier permit?

☒ NO  
☐ YES\*

\*If you answered yes to number 4, attach copies of the levies to this application as an **Exhibit** and list the names and addresses of parties holding the levies; the nature of the levies and amount(s) claimed under each levy below.

5. Is the applicant involved in any bankruptcy proceeding?

☒ NO  
☐ YES\*

\*If you answered yes to number 5, attach a copy of the Notice of Bankruptcy to this application as an **Exhibit** and list the name(s) of counsel for the party(s) with an interest in the common carrier certificate or contract carrier permit below:

## **FACTORS FOR CONSIDERATION FOR CHANGE IN CONTROL**

### **SECTION 7**

(If additional space is needed, attach a separate sheet for each responses as needed)

1. Please provide details for the history of compliance with regulatory authorities in the state or any other jurisdiction.

Sprint Waste Services, LP has a superior compliance history with all regulatory authorities in all jurisdictions where it operates. This focus on safe and compliant operations is the cornerstone of the business, ensuring the employees, customers and general public are not negatively impacted by the operations of the business. WCA Waste Systems, Inc/GFL Environmental has a strong safety and compliance record and plans to keep Sprint Waste Services, LP's systems in place and provide enhanced support and capabilities to ensure the highest levels of safety and compliance remain in effect. See the attached information regarding our permits, safety scores, OSHA compliance etc.

2. Please provide details whether the change of control is fair and reasonable to the employees of the applicant.

The change in control will be fair and reasonable to all of the employees of Sprint Waste Services, LP. There will be no reduction in personnel or workforce at the St Gabriel and Westlake terminals and the benefit programs offered under the WCA Waste Systems, Inc employee package has a number of significant enhancements and benefits compared to the employee's current plan under Sprint Waste Services, LP, including lower cost of health coverage, increased matching contributions under the new 401K plan (and immediate vesting of all matching funds), as well as additional maternity, sick leave and FMLA benefits. In addition to the improved benefit plans, the change of control will provide employees with significantly great professional development opportunities as well including (i) increased management positions in the company (ability to relocate if local positions are not available); and (ii) additional training opportunities/resources.

3. Please provide details of the impact which the change in control will have on the management and operations of the applicant.

The management and operation of the St Gabriel and Westlake terminals of Sprint Waste Services, LP will remain intact and there will be no change in the day-to-day operation or business operations at either facility as a result of the change in control. These two terminals are currently managed locally and supported by Sprint Waste Services, LP HR, Safety, IT, and Ops Management teams from Houston, TX. This operating model and support services is going to remain unchanged. However, additional resources and personnel from WCA Waste Systems, Inc will be available to enhance the safety and service capabilities of these terminals. These additional resources include greater access to equipment, operating infrastructure, customer service support and regulatory compliance expertise. See additional comments on attached.

4. Has the common carrier certificate or contract carrier permit been dormant? ☒ NO ☐ YES\*

*\*The Commission will not approve the sale, lease, transfer or change in control of a dormant certificate or permit. A dormant certificate/permit is a certificate/permit that has not been substantially operated for the six months prior to the sale, lease, transfer or change in control, other than due to bankruptcy, receivership, or other legal proceedings, or to other causes beyond the carrier's control. Whether a carrier substantially operated a certificate is determined on a case-by-case basis by the administrative law judge, hearing officer, or Commission.*



**VERIFICATION OF APPLICANT**

SECTION 8

STATE OF Louisiana PARISH/COUNTY OF East Baton Rouge

BEFORE ME, the undersigned authority, Ray Mills (Applicant)  
who represents Sprint Waste Services, LP (Business Entity)  
personally came and appeared, who, after being duly sworn, did depose and say that he/she is the APPLICANT in the above application; that he/she desires to TRANSFER control greater than 50% in its Common Carrier Certificate or Contract Carrier Permit, he/she represents that the foregoing responses are good, true, and accurate. Applicant acknowledges that should any response be shown to have been either a negligent or intentional misrepresentation of the facts, action taken by the Louisiana Public Service Commission in reliance of the responses contained herein may be declared void ab initio and revocable upon complaint by any interested party or by ex parte motion of the Louisiana Public Service Commission. FURTHERMORE; APPLICANT understands that the information contained in this application may be shared with the Louisiana Department of Revenue for purposes of Inspection and Supervision Fees.

Applicant's signature reflects an understanding of the consequences attributable to misstatements or misrepresentations of fact.

SWORN TO AND SUBSCRIBED before me this 20<sup>th</sup> day of May, 20 22

Ray Mills

PRINTED NAME OF APPLICANT

Ray Mills

SIGNATURE OF APPLICANT

Kyle C. Marionneau, La Bar#25785

PRINTED NAME OF NOTARY PUBLIC  
(including Notary Number & Seal)

Kyle C. Marionneau

SIGNATURE OF NOTARY PUBLIC

**LPSC OFFICE USE ONLY**

Accepted by Staff

Sammy Beal

Date

5-31-22

DOCKET # S-36360 PUBLISHED IN BULLETIN # 1272 ON 5-27-22  
Date

# Sprint Entities

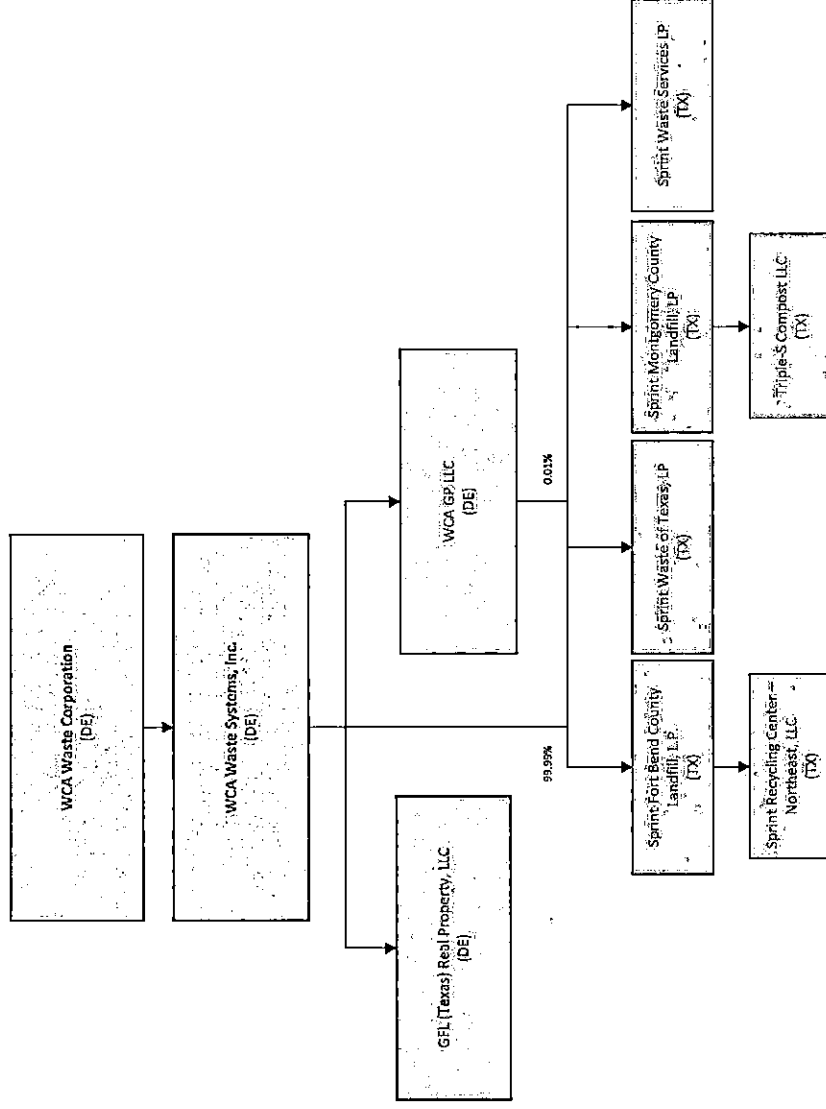

Effective May 2, 2022

Corporations Section  
P.O.Box 13697  
Austin, Texas 78711-3697



Roger Williams  
Secretary of State

## Office of the Secretary of State

### CERTIFICATE OF FILING OF

Sprint Waste Services LP  
File Number: 800620688

The undersigned, as Secretary of State of Texas, hereby certifies that a Certificate of Formation for the above named Domestic Limited Partnership (LP) has been received in this office and has been found to conform to the applicable provisions of law.

ACCORDINGLY, the undersigned, as Secretary of State, and by virtue of the authority vested in the secretary by law, hereby issues this certificate evidencing filing effective on the date shown below.

The issuance of this certificate does not authorize the use of a name in this state in violation of the rights of another under the federal Trademark Act of 1946, the Texas trademark law, the Assumed Business or Professional Name Act, or the common law.

Dated: 03/01/2006

Effective: 03/01/2006



A handwritten signature in black ink that reads "Roger Williams".

Roger Williams  
Secretary of State

FILED  
In the Office of the  
Secretary of State of Texas

MAR 01 2006  
Corporations Section

**CERTIFICATE OF FORMATION  
OF  
SPRINT WASTE SERVICES LP**

The undersigned, pursuant to Chapter 153 of the Texas Business Organizations Code, hereby executes the following Certificate of Formation:

1. The name of the filing entity being formed is Sprint Waste Services LP (the "Partnership"). The filing entity being formed is a limited partnership.
2. The street address of the initial registered office of the Partnership is 1041 Conrad Sauer, Houston Texas 77043, and the name of the initial registered agent of the Partnership at such office is Joseph B. Swinbank.
3. The name of the Partnership's sole general partner is Poarch-Swinbank Management, Inc., and its street and mailing address is 1041 Conrad Sauer, Houston Texas 77043.
4. The address of the principal office of the Partnership in the United States where records are to be kept or made available under Section 153.551 of the Texas Business Organizations Code is 1041 Conrad Sauer, Houston Texas 77043.
5. This document becomes effective when the document is filed by the Texas Secretary of State.

IN WITNESS WHEREOF, the undersigned signs this document subject to the penalties imposed by law for the submission of a materially false or fraudulent instrument.

Date: February 28, 2006

**GENERAL PARTNER:**

Poarch-Swinbank Management, Inc.

By:

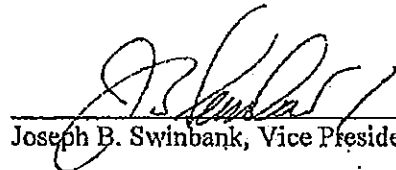
  
Joseph B. Swinbank, Vice President

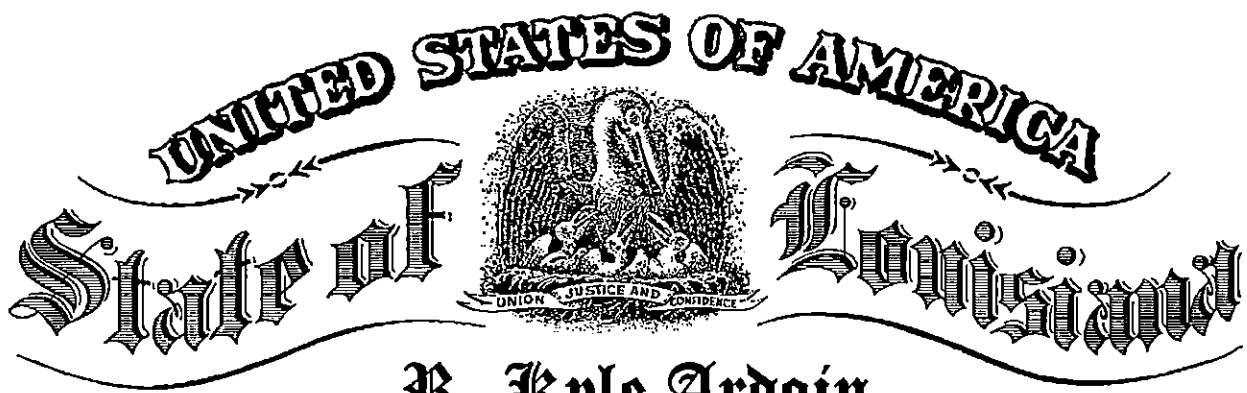

**R. Kyle Ardoin**  
SECRETARY OF STATE

*As Secretary of State of the State of Louisiana, I do hereby Certify that*

**SPRINT WASTE SERVICES, L.P.**

A/An TEXAS Partnership whose principal place of business is HOUSTON, TEXAS,

Filed partnership documents and registered to do business in this State on April 29, 2013.

I further certify that no certificate of termination has been issued.

In testimony whereof, I have hereunto set my hand and caused the Seal of my Office to be affixed at the City of Baton Rouge on,

May 13, 2022

*Secretary of State*

Web 41159070L

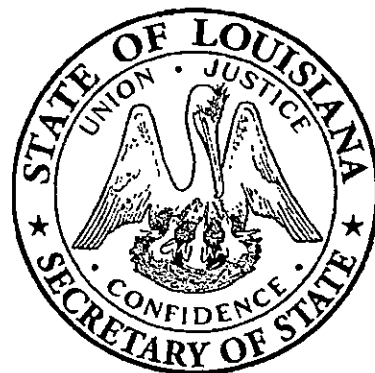

Certificate ID: 11571090#P8Q83

To validate this certificate, visit the following web site, go to **Business Services**, **Search for Louisiana Business Filings**, **Validate a Certificate**, then follow the instructions displayed.  
**[www.sos.la.gov](http://www.sos.la.gov)**

Tom Schedler  
SECRETARY OF STATE

State of Louisiana  
Secretary of State



04/29/2013

COMMERCIAL DIVISION  
225.925.4704

Administrative Services

225.932.5317 Fax

Corporations

225.932.5314 Fax

Uniform Commercial Code

225.932.5318 Fax

RENEE RENFROE  
6363 WOODWAY, STE. 1000  
HOUSTON, TX 77057

DEAR SIR/MADAM,

SPRINT WASTE SERVICES, L.P.

It has been a pleasure to approve and place on file your foreign partnership registration.  
The appropriate evidence is attached for your files.

Payment of the filing fee is acknowledged by this letter.

Online filing options are available if changes are necessary to your registration or you need to file an annual report. Please visit our website at **GeauxBiz.com** for your future business needs.

Sincerely,

*Wendi Hubert*  
WH

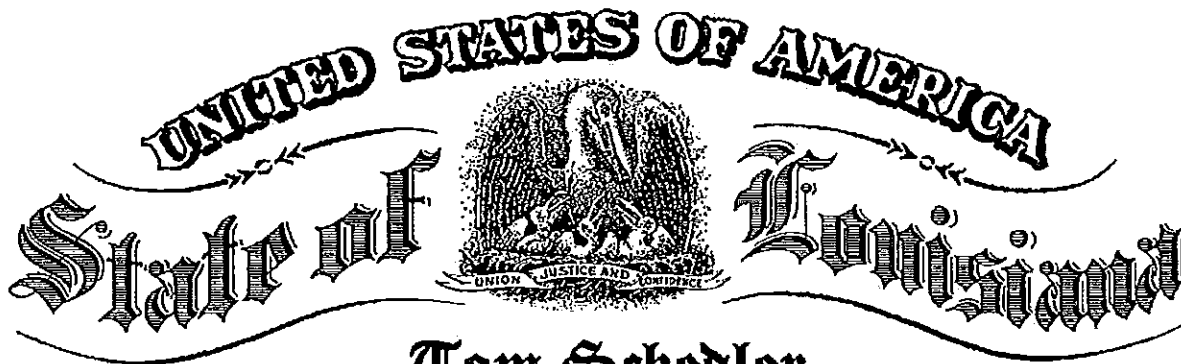

**Tom Schedler**  
SECRETARY OF STATE

*As Secretary of State of the State of Louisiana I do hereby Certify that*

a copy of Partnership Registration document(s) of

**SPRINT WASTE SERVICES, L.P.**

Formed under the laws of TEXAS,

Whose principal place of business is HOUSTON, TEXAS,

Was filed and registered in this Office on April 29, 2013 at 12:00 p.m.

In testimony whereof, I have hereunto set my hand and caused the Seal of my Office to be affixed at the City of Baton Rouge on,

April 29, 2013

*Secretary of State*

WH41159070L

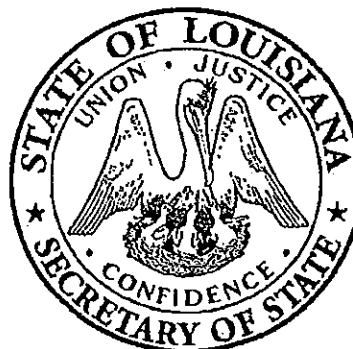

Certificate ID: 10376863#TXM73

To validate this certificate, visit the following web site,  
go to **Commercial Division, Certificate Validation**,  
then follow the instructions displayed.  
[www.sos.louisiana.gov](http://www.sos.louisiana.gov)

Tom Schedlar  
Secretary of StateSTATEMENT AND AFFIDAVIT OF REGISTRATION  
OF FOREIGN PARTNERSHIP  
(R.S. 9:3422)Foreign Partnership  
Enclose \$150.00 filing fee  
Make remittance payable to  
Secretary of State  
**Do Not Send Cash**Return to: Commercial Division  
P.O. Box 94126  
Baton Rouge, LA 70804-9126  
Phone (225) 925-4704  
Web Site: [www.sos.la.gov](http://www.sos.la.gov)CHECK ONE: ☒ Original Filing ☐ Amendment ☐ ConversionCurrent Name of Partnership: sprint Waste Services, L.P.

Previous Name of Partnership: \_\_\_\_\_

Organized under the laws of: Texas

State, County, Territory, Province or Commonwealth

1041 Conrad Sauer, Houston, TX 77043

Municipal address of principal place of business outside Louisiana

3915 Highway 30, St. Gabriel, L.A. 70776Municipal address of principal place of business in Louisiana  
Capitol Corporate Services, Inc.8550 United Plaza Blvd., Bldg. II, Suite 305, Baton Rouge, LA 70809

Name and municipal address of agent for service of process who must reside in Louisiana

Medio Management, LLC 1041 Conrad Sauer, Houston, TX 77043

Name and municipal address of at least one general partner who gives consent under R.S. 9:3424

Does the partnership intend to own immovable property in Louisiana in the partnership name? ☐ Yes ☒ NoAre any of the partners to have limited liability recognized in Louisiana? ☒ Yes ☐ NoThe Partnership's federal tax identification number: 20-4435522Before me, undersigned Notary Public in and for TX HARRIS personally  
State Parish/Countycame and appeared B. JOHN LANGE III who after being duly sworn, did depose and say that he is a general partner in the above named partnership, that the information stated herein is true and correct and that he has the authority to certify the information in this statement.MEDIO MANAGEMENT, LLCBy: [Signature]  
Signature of General Partner - GENERAL COUNSEL[Signature]  
Notary4-27-13  
Date

Pursuant to R.S. 9:3422 the articles of partnership/amendment shall not be filed with the registration statement. However, by registering the partnership, the partnership agrees to furnish a true copy of its articles of partnership to the Secretary of State within thirty (30) days of his written request.







## Franchise Tax Account Status

As of : 05/15/2022 11:01:34

This page is valid for most business transactions but is not sufficient for filings with the Secretary of State

### SPRINT WASTE SERVICES LP

**Texas Taxpayer Number** 12044355225

**Mailing Address** PO BOX 940820 HOUSTON, TX 77094-7820

**? Right to Transact Business in Texas** ACTIVE

**State of Formation** TX

**Effective SOS Registration Date** 03/01/2006

**Texas SOS File Number** 0800620688

**Registered Agent Name** JOSEPH B. SWINBANK

**Registered Office Street Address** 1041 CONRAD SAUER HOUSTON, TX 77043