

APPLICATION TO CONVERT
CONTRACT CARRIER PERMITS TO
COMMON CARRIER CERTIFICATES
FOR
CLEAN TANK, LLC

Organizational Chart and Pertinent
Employee List

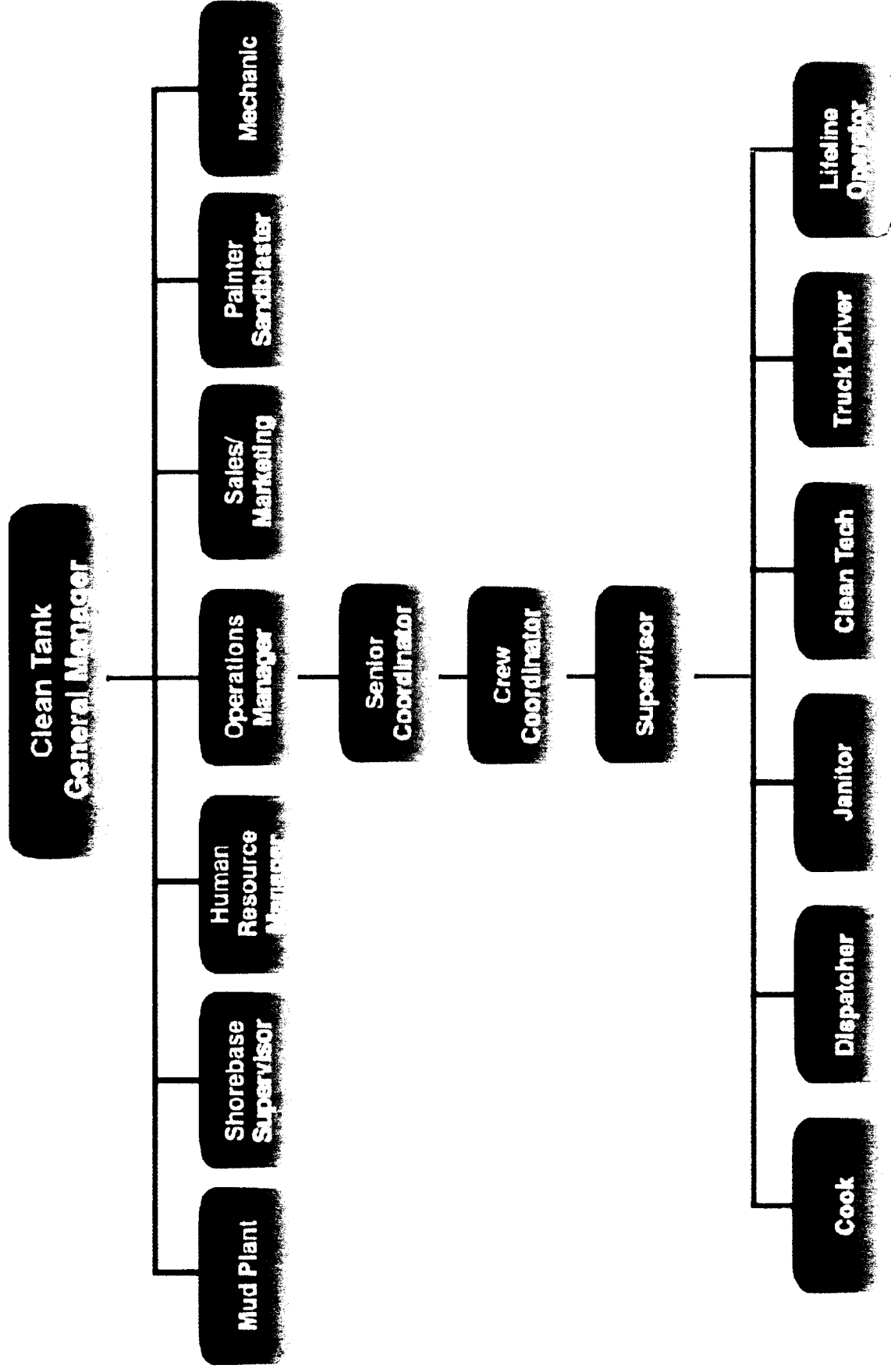

CIW CLEAN TANK OPERATIONS ORGANIZATIONAL CHART

Clean Tank Regulatory Contacts

Brittney Serigny

985-601-4277

Email- brittney.serigny@chouest.com

Heather LeBlanc

985-601-4200

Email- heather.leblanc@chouest.com

Dispatchers

Contact Number 985-396-3833

Phillip Doucet

Jimmy Adams

Milton Griffin

Operations Manager

Shawn Sponge

985-601-4348

Email- shawn.sponge@chouest.com

General Manager

Adrian Rios

985-601-4105

Email- adrian.rios@chouest.com

Operations Coordinator

Johnny Martinez

Ambrosio Demes

Email- cleantank.coordinator@chouest.com

CPA/Bookkeeper

Jace Callais

Docket No.: T-35905

LOUISIANA PUBLIC SERVICE COMMISSION

Exhibit _____

- ☒ confidential sealed documents *financial*
- ☐ Oversized document
- ☐ Non-paper exhibit
- ☐ Photographs
- ☐ Other:

*Please contact the Records Division of the Louisiana Public Service Commission at
(225) 342-3157 for more information about this item.*

APPLICATION TO CONVERT
CONTRACT CARRIER PERMITS TO
COMMON CARRIER CERTIFICATES
FOR
CLEAN TANK, LLC

Equipment List

Complete List of equipment

Type	Make	Year	Serial Number	Model	State of Reg
Vacuum	Pete	2013	1XPBDP9X5DD209298	Truck	LA
Vacuum	Pete	2013	2NPTL40X5DM179453	Truck	LA
Vacuum	Volvo	2007	4V5KC9GE27N435582	Truck	LA
Vacuum	INTL	2009	1HTWGAAJ69J087269	Truck	LA
Vacuum	KW	2015	1XK2D49XXFJ472149	Truck	LA
Vacuum	KW	2011	1XKD049X7BJ280286	Truck	LA
Vacuum	KW	2015	1XK2D49X6FJ472150	Truck	LA
Vacuum	Volvo	2007	4V5KC9GF07N435581	Truck	LA

APPLICATION TO CONVERT
CONTRACT CARRIER PERMITS TO
COMMON CARRIER CERTIFICATES
FOR
CLEAN TANK, LLC

Certificate of Insurance



CERTIFICATE OF LIABILITY INSURANCE

DATE (MM/DD/YYYY)

2/3/2021

THIS CERTIFICATE IS ISSUED AS A MATTER OF INFORMATION ONLY AND CONFERS NO RIGHTS UPON THE CERTIFICATE HOLDER. THIS CERTIFICATE DOES NOT AFFIRMATIVELY OR NEGATIVELY AMEND, EXTEND OR ALTER THE COVERAGE AFFORDED BY THE POLICIES BELOW. THIS CERTIFICATE OF INSURANCE DOES NOT CONSTITUTE A CONTRACT BETWEEN THE ISSUING INSURER(S), AUTHORIZED REPRESENTATIVE OR PRODUCER, AND THE CERTIFICATE HOLDER.

IMPORTANT: If the certificate holder is an **ADDITIONAL INSURED**, the policy(ies) must have **ADDITIONAL INSURED** provisions or be endorsed. If **SUBROGATION IS WAIVED**, subject to the terms and conditions of the policy, certain policies may require an endorsement. A statement on this certificate does not confer rights to the certificate holder in lieu of such endorsement(s).

PRODUCER Arthur J. Gallagher Risk Management Services, Inc. 111 Veterans Boulevard, Suite 1130 Metairie LA 70005	CONTACT NAME: Erica Dysart
	PHONE (A/C, No, Ext): 504-888-1100 FAX (A/C, No): 504-888-1299
	E-MAIL ADDRESS: Erica_Dysart@ajg.com
	INSURER(S) AFFORDING COVERAGE NAIC #
	INSURER A: Underwriters at Lloyd's, London 11230
	INSURER B:
	INSURER C:
	INSURER D:
	INSURER E:
	INSURER F:

COVERAGES **CERTIFICATE NUMBER:** 592783863 **REVISION NUMBER:**

THIS IS TO CERTIFY THAT THE POLICIES OF INSURANCE LISTED BELOW HAVE BEEN ISSUED TO THE INSURED NAMED ABOVE FOR THE POLICY PERIOD INDICATED. NOTWITHSTANDING ANY REQUIREMENT, TERM OR CONDITION OF ANY CONTRACT OR OTHER DOCUMENT WITH RESPECT TO WHICH THIS CERTIFICATE MAY BE ISSUED OR MAY PERTAIN, THE INSURANCE AFFORDED BY THE POLICIES DESCRIBED HEREIN IS SUBJECT TO ALL THE TERMS, EXCLUSIONS AND CONDITIONS OF SUCH POLICIES. LIMITS SHOWN MAY HAVE BEEN REDUCED BY PAID CLAIMS.

INSR LTR	TYPE OF INSURANCE	ADDL INSD	SUBR WVD	POLICY NUMBER	POLICY EFF (MM/DD/YYYY)	POLICY EXP (MM/DD/YYYY)	LIMITS
A	<input checked="" type="checkbox"/> COMMERCIAL GENERAL LIABILITY <input type="checkbox"/> CLAIMS-MADE <input checked="" type="checkbox"/> OCCUR GEN'L AGGREGATE LIMIT APPLIES PER <input checked="" type="checkbox"/> POLICY <input type="checkbox"/> PRO-JECT <input type="checkbox"/> LOC <input type="checkbox"/> OTHER			SM0695620	2/20/2020	2/20/2021	EACH OCCURRENCE \$ 1,000,000 DAMAGE TO RENTED PREMISES (Ea occurrence) \$ 50,000 MED EXP (Any one person) \$ 5,000 PERSONAL & ADV INJURY \$ 1,000,000 GENERAL AGGREGATE \$ 2,000,000 PRODUCTS - COMP/OP AGG \$ 1,000,000 \$
	AUTOMOBILE LIABILITY <input type="checkbox"/> ANY AUTO <input type="checkbox"/> OWNED AUTOS ONLY <input type="checkbox"/> SCHEDULED AUTOS <input type="checkbox"/> HIRED AUTOS ONLY <input type="checkbox"/> NON-OWNED AUTOS ONLY						COMBINED SINGLE LIMIT (Ea accident) \$ BODILY INJURY (Per person) \$ BODILY INJURY (Per accident) \$ PROPERTY DAMAGE (Per accident) \$ \$
	UMBRELLA LIAB <input type="checkbox"/> OCCUR EXCESS LIAB <input type="checkbox"/> CLAIMS-MADE DED <input type="checkbox"/> RETENTION \$ <input type="checkbox"/>						EACH OCCURRENCE \$ AGGREGATE \$ \$
	WORKERS COMPENSATION AND EMPLOYERS' LIABILITY ANY PROPRIETOR/PARTNER/EXECUTIVE OFFICER/MEMBER EXCLUDED? (Mandatory in NH) If yes, describe under DESCRIPTION OF OPERATIONS below	<input type="checkbox"/> Y <input checked="" type="checkbox"/> N	N/A				PER STATUTE <input type="checkbox"/> OTH-ER <input type="checkbox"/> E.L. EACH ACCIDENT \$ E.L. DISEASE - EA EMPLOYEE \$ E.L. DISEASE - POLICY LIMIT \$

DESCRIPTION OF OPERATIONS / LOCATIONS / VEHICLES (ACORD 101, Additional Remarks Schedule, may be attached if more space is required)

See Attached...

CERTIFICATE HOLDER Louisiana Public Service Commission P.O. Box 91154 Baton Rouge LA 70821	CANCELLATION SHOULD ANY OF THE ABOVE DESCRIBED POLICIES BE CANCELLED BEFORE THE EXPIRATION DATE THEREOF, NOTICE WILL BE DELIVERED IN ACCORDANCE WITH THE POLICY PROVISIONS. AUTHORIZED REPRESENTATIVE
--	--

© 1988-2015 ACORD CORPORATION. All rights reserved.

**ADDITIONAL REMARKS SCHEDULE**Page 1 of 1

AGENCY Arthur J. Gallagher Risk Management Services, Inc.		NAMED INSURED Clean Tank, LLC 16201 East Main Street Cut Off, LA 70345
POLICY NUMBER		
CARRIER	NAIC CODE	EFFECTIVE DATE:

ADDITIONAL REMARKS**THIS ADDITIONAL REMARKS FORM IS A SCHEDULE TO ACORD FORM,****FORM NUMBER:** 25 **FORM TITLE:** CERTIFICATE OF LIABILITY INSURANCE**FORMS / ENDORSEMENTS:**

Commercial Marine General Liability form including per Special Conditions of Manuscript policy form Premises/Operations, Cross Liabilities, atercraft Exclusion deleted, Products/Completed Operations, Independent Contractors, In Rem, Marine Contractual, Gulf of Mexico Extension and Pollution Buyback Endorsement A.

UNDERWRITERS:

Certain Underwriters at Lloyd's, London

APPLICATION TO CONVERT
CONTRACT CARRIER PERMITS TO
COMMON CARRIER CERTIFICATES
FOR
CLEAN TANK, LLC

Company Safety Manual
(See thumb drive)

APPLICATION TO CONVERT
CONTRACT CARRIER PERMITS TO
COMMON CARRIER CERTIFICATES
FOR
CLEAN TANK, LLC

UIC-28

EXPLORE AND REDUCTION RENTAL MARKET INFORMATION SHEET

UIC - 28

STATE OF LOUISIANA
OFFICE OF CONSERVATION
P.O. BOX 94775
BATON ROUGE, LA 70804-9275

Market No. 3529920

1. NAME OF THE PROPERTY TO BE COMPLETED BY THE APPLICANT

• •

Address

City

State

DATE OF COMPLETION OF THE PROPERTY TO BE COMPLETED BY THE APPLICANT

• •

Web Name & Address

• •

Phone Number

NAME OF THE PROPERTY TO BE COMPLETED BY THE APPLICANT

1. Name of the
Property to be
Completed by the
Applicant
2. Name of the
Property to be
Completed by the
Applicant
3. Name of the
Property to be
Completed by the
Applicant

1. Name of the
Property to be
Completed by the
Applicant
2. Name of the
Property to be
Completed by the
Applicant
3. Name of the
Property to be
Completed by the
Applicant

1. Name of the
Property to be
Completed by the
Applicant
2. Name of the
Property to be
Completed by the
Applicant
3. Name of the
Property to be
Completed by the
Applicant

2. NAME

3. NAME OF THE PROPERTY

4. NAME OF THE PROPERTY

• •

Address

5. NAME

6. NAME OF THE PROPERTY TO BE COMPLETED BY THE APPLICANT

7. NAME

8. NAME OF THE PROPERTY TO BE COMPLETED BY THE APPLICANT

9. NAME OF THE PROPERTY TO BE COMPLETED BY THE APPLICANT

10. NAME

11. NAME OF THE PROPERTY TO BE COMPLETED BY THE APPLICANT

• •

Address

City

State

DATE OF COMPLETION OF THE PROPERTY TO BE COMPLETED BY THE APPLICANT

12. NAME OF THE PROPERTY TO BE COMPLETED BY THE APPLICANT

13. NAME

14. NAME OF THE PROPERTY TO BE COMPLETED BY THE APPLICANT

15. NAME

16. NAME OF THE PROPERTY TO BE COMPLETED BY THE APPLICANT

17. NAME OF THE PROPERTY TO BE COMPLETED BY THE APPLICANT

18. NAME

19. NAME OF THE PROPERTY TO BE COMPLETED BY THE APPLICANT

20. NAME OF THE PROPERTY TO BE COMPLETED BY THE APPLICANT

• •

Address

21. NAME OF THE PROPERTY TO BE COMPLETED BY THE APPLICANT

22. NAME OF THE PROPERTY TO BE COMPLETED BY THE APPLICANT

23. NAME OF THE PROPERTY TO BE COMPLETED BY THE APPLICANT

24. NAME OF THE PROPERTY TO BE COMPLETED BY THE APPLICANT

25. NAME

26. NAME OF THE PROPERTY TO BE COMPLETED BY THE APPLICANT

27. NAME

28. NAME OF THE PROPERTY TO BE COMPLETED BY THE APPLICANT

29. NAME OF THE PROPERTY TO BE COMPLETED BY THE APPLICANT

30. NAME OF THE PROPERTY TO BE COMPLETED BY THE APPLICANT

APPLICATION TO CONVERT
CONTRACT CARRIER PERMITS TO
COMMON CARRIER CERTIFICATES
FOR
CLEAN TANK, LLC

Current Carrier Permit
#1666

LOUISIANA PUBLIC SERVICE COMMISSION

CONTRACT CARRIER PERMIT

NO. 1486

A PERMIT TO OPERATE IN LOUISIANA INFRASTATE COMMERCE AS A CONTRACT CARRIER BY MOTOR, SHAWING NOT MORE THAN FIVE PARCELS UNDER THE PROVISIONS OF TITLE 48 CHAPTER 4 OF THE REVISED STATUTES OF LOUISIANA HEREBY GRANTED TO CLEARSTAR, L.L.C., whose office or place of business is at 801 DEN MOULAY, LOUISIANA, to operate as follows:

Transportation under a Contract Carrier Permit with three named contracts for non-hazardous waste, restricted to the Parishes of LaFayette, Terrebonne, St. Mary and Washington. The three named shippers for the three contracts will be Gulfport Marine Services, L.L.C., Shell Offshore, Inc. and American Recovery, L.L.C.

Granted pursuant to Code No. 7-24597, dated May 14, 2008. Except for terms beyond control, non-operation of an authority for a period of six (6) months could lead to its annulment pursuant to La. R.S. 48:164, Paragraphs B and C.)

Said CLEARSTAR, L.L.C. shall so operate for parties authorized under electronic copies of what are to be filed with the Louisiana Public Service Commission, subject to rules and regulations of the Commission bearing thereon.

WITNESS THE SIGNATURE AND SEAL OF THE COMMISSIONER AT BATON ROUGE, LOUISIANA, THIS 25TH DAY OF JUNE, 2009.



LOUISIANA PUBLIC SERVICE COMMISSION

BRUCE C. GILBERTSON
DISTRICT III
CHAIRMAN BRUCE GILBERTSON

WILLIAM M. WELLS
DISTRICT II
VICE CHAIRMAN JAMES M. WELLS

BYRON G. OWENS
DISTRICT 7
COMMISSIONER DON OWEN

W. C. DALE STINE
DISTRICT IV
COMMISSIONER J. DALE STINE

JACK "JAY" A. BLOSSMAN, JR.
DISTRICT 1
COMMISSIONER JACK "JAY" A. BLOSSMAN, JR.

NICHOLAS